

Zionsville

Winter Guard Invitational

Saturday,
February 9, 2019

IMPORTANT - SHARE WITH YOUR PARENTS, FANS, DRIVERS:
OUR MAPQUEST / GPS ADDRESS IS **1000 Mulberry Street, Zionsville, IN 46077**

No food or drink may be brought into the building. No coolers will be allowed.

GUARD CHECK IN

Use Door 11 on the east end of the north side of the building. Make sure the director of your unit is present to identify the 8 free admissions and check in. You will also receive 2 passes for your bus/truck drivers. Extra student prop tickets are \$3. Extra adult prop tickets are \$7.

BUS PARKING

Buses will be directed to park in the southeast school lot on the backside of the school. Bus drivers may enter the school at Door 22. Guards should plan to exit Door 22 to load buses. There will be no bus parking or pickup on the north side (front) of the school.

DIRECTOR PARKING

Directors may park in the lot at the east end of the school. This is marked on the map. Due to another event at the school that day, parking there may be limited. There is ample parking on the southside of the school..

GENERAL SPECTATOR ADMISSION

Tickets may be purchased just inside Door 27 located on the south (back) side of the school. [See map.](#) Wristbands will be used.

No admission to the gym without a wristband. Wristbands will also be on sale at guard check in.

HOMEROOMS

Homeroom areas will be in hallways. You will receive your Homeroom assignment at check-in. Please do not leave valuables in the homerooms area. Dressing Rooms are located [in the following](#) areas: Female changing room will be in the Freshman Center Cafeteria. Male changing room will be located in the Freshman Center LGI room on the first floor.

GYM. TIMELINE. WARM-UP. ETC.

Please see appropriate map. If you have any questions or need assistance please do not hesitate to ask any of our workers.

Warm up will be in the new fieldhouse. You will have a full floor space for warmup with a curtain dividing the two warm up areas.

Performance gym will utilize a vertical timeline. Entrance to performance gym will be back Side 2 and exit will be front Side 1.

HOSPITALITY ROOM

Located in the Band Room. This will be for directors and instructors **only** with IHSCGA Badges and Drivers with special wristbands.

PROPS

Equipment vehicles should follow their bus to unit check-in to receive their wristbands. Equipment vehicles should then proceed to southwest lot (Door 41) to unload props. Contest officials will direct your props/tarp to our staging area where they will process in performance order and meet your guard at the performance entrance in the northwest corner of the gym. Please leave personnel with your props/tarp to move through the performance flow.

Your prop vehicles will park in the lot outside Door 41. Reloading will happen at Door 41 after your performance.

Please note: Upon exiting the gym after your performance, there is a very long but narrow corridor for you to organize your equipment. Be prepared for a 180 degree right turn through this door.

Recaps. sheets. packets

Will be in hospitality room ASAP.

Contest Host: Brianna Morse
Cell / Text 317-376-5083
bcarvin@gmail.com

Contest Organizer: Jeff King
Cell/Text 317-403-7473
Zband.jeffking@yahoo.com

Zionsville Invitational Guard Show

BUS AND TRUCK DRIVER INFORMATION

Bus Drivers..

Buses will be directed to park in the southeast school lot on the backside of the school. Bus drivers may enter the school at Door 22. Guards should plan to exit Door 22 to load buses. There will be no bus parking or pickup on the north side (front) of the school.

You will be given a special wristband that will give you admittance to the hospitality room and the gym.

Prop Trucks and Drivers

Equipment vehicles should follow their bus to unit check-in to receive their wristbands. Equipment vehicles should then proceed to the southwest lot (Door 41) to unload props . Officials will direct your props/tarp to our staging area where they will process in performance order and meet your guard at the performance entrance in the northwest corner of the gym. Please leave personnel with your props/tarp to move through the performance flow.

Your prop vehicles will park in the lot outside Door 41. Reloading will happen at Door 41 after your performance.

Please note: Upon exiting the gym after your performance, there is a very long but narrow corridor for you to organize your equipment. Be prepared for a 180 degree right turn through this door.

General Info for all drivers

Everyone (even prop folks) must have an IHSCGA director lanyard or paid wristband for admission to the gym.

The Hospitality room in the cafeteria is for guard directors and

TEACHING staff with IHSCGA lanyards. Bus drivers will also be given a

special wristband that will give them admittance to the hospitality room. All

others will be asked to leave. These are IHSCGA Policies. Thank you.

Zionsville Invitational Guard Show

FAN / PARENT INFORMATION

- **DIRECTIONS TO ZIONSVILLE HS:** IF YOU ARE USING A GPS DEVICE OR MAPQUEST.....USE 1000 MULBERRY STREET, ZIONSVILLE, IN 46077, AS OUR ADDRESS.
- **SPECTATOR PARKING:** SOUTH SIDE OF SCHOOL.
- **SPECTATOR ENTRANCE:** SOUTH SIDE OF SCHOOL. PLEASE USE DOOR #27 FOR ENTRANCE.
- **Wristbands:** WE WILL BE USING A WRISTBAND SYSTEM FOR ADMISSION TO THE GYM. Lost wristbands will not be replaced.
- **NO FOOD OR DRINK OR COOLERS MAY BE CARRIED INTO THE BUILDING.**
- **ALL OF THE CAMPUS IS A NON SMOKING FACILITY.**

Zionsville HS Winter Guard Contest 2019- Freshman Center (East End)

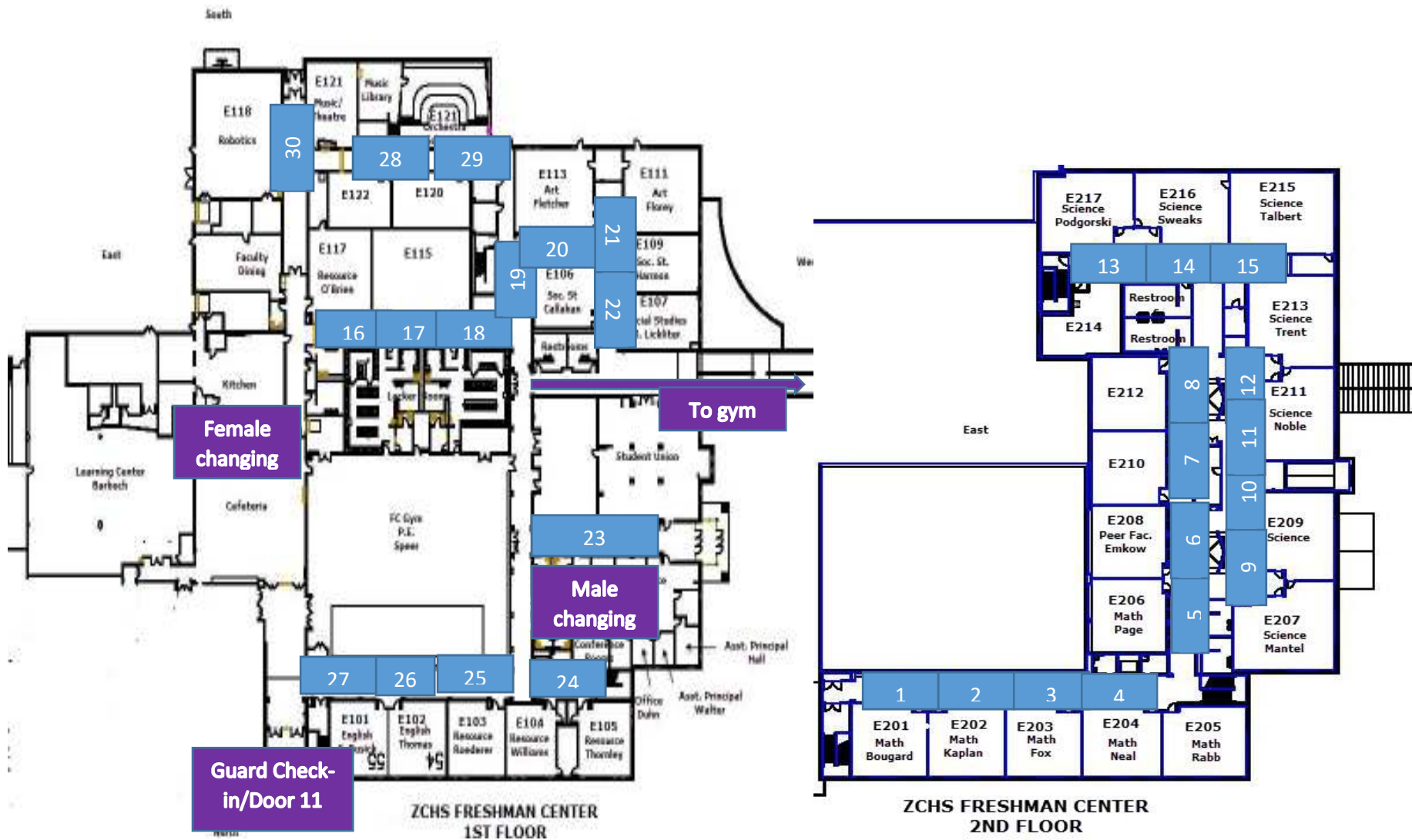

“Homeroom” Hall Spaces will be located in Freshman Center, Floors 1 and 2

→ Guard Path to Inspection, Warm-up and Performance Gym

Zionsville HS Winter Guard Contest 2019- Main Campus

Spectator Information = Blue

Guard Information = Purple

Director Information = Orange

Prop Information = Green

★ Contest Headquarters Located in LGI Room near Guard Entrance/Exit

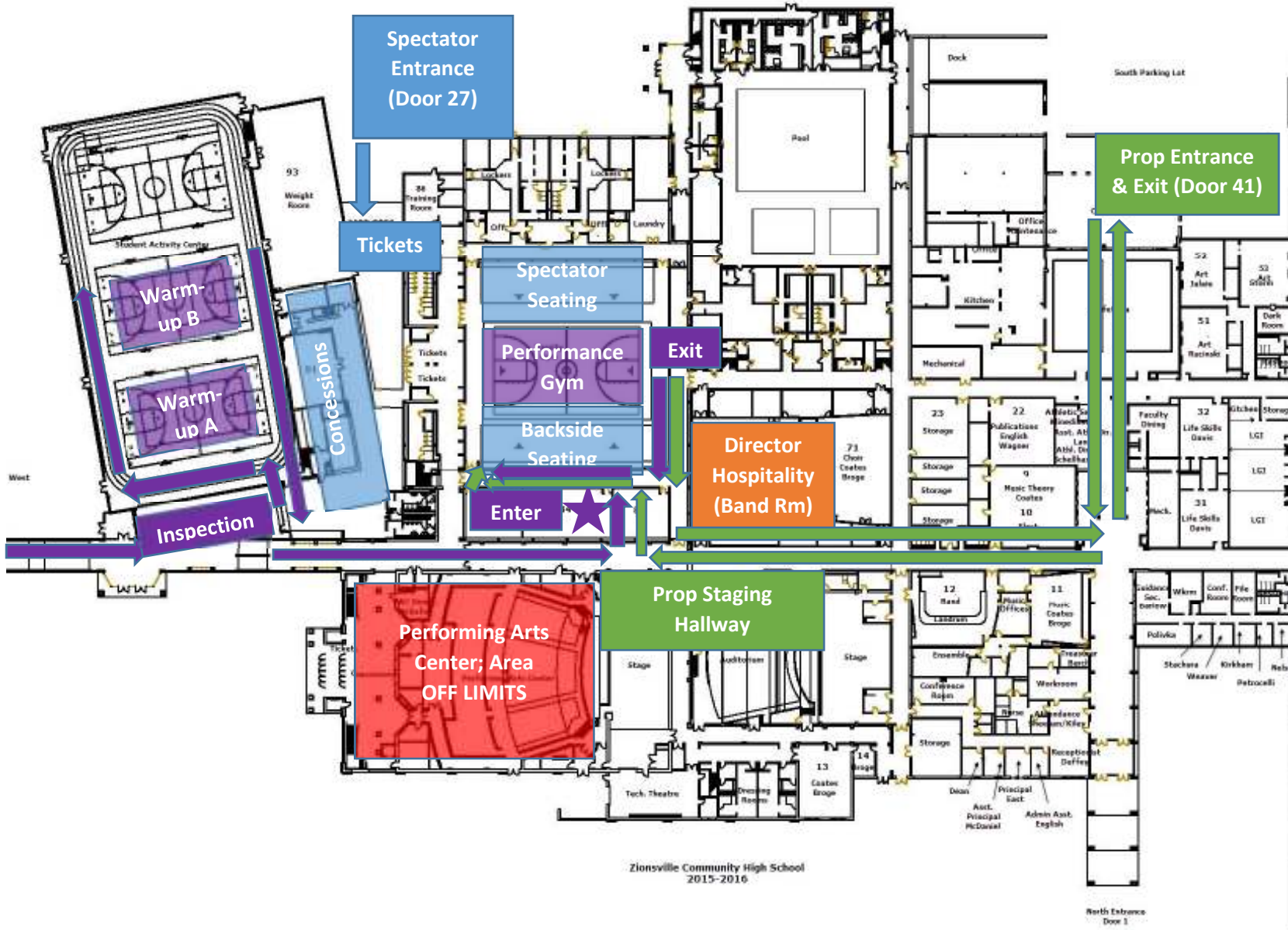

2019 Zionsville HS IHSCGA Contest Map



Prop/Equipment truck should follow bus to Unit Drop-off (Door 11) to receive wristband and then proceed to Southwest Lot (Door 41) to unload.

BACKSIDE

VERTICAL TIMELINE

ENTER HERE

EXIT HERE

SPECTATOR/JUDGE SEATING